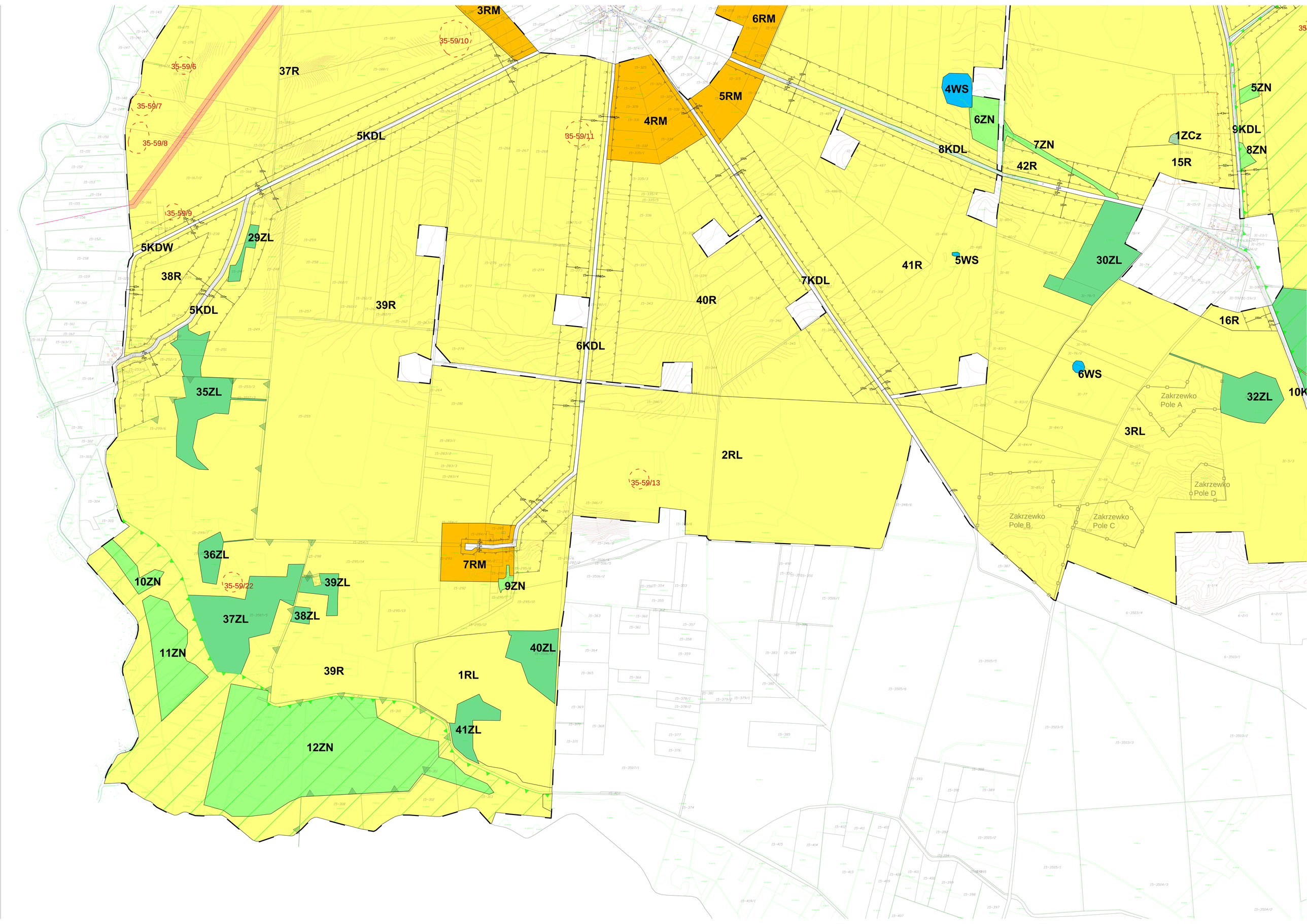
3RM
6RM
35-59/10
35-59/6
37R
35-59/7
35-59/8
5RM
4RM
5KDL
35-59/11
4WS
6ZN
7ZN
8KDL
42R
5ZN
1ZCz
9KDL
8ZN
15R
35-59/9
29ZL
5KDW
38R
5KDL
39R
40R
7KDL
41R
5WS
30ZL
16R
6KDL
6WS
35ZL
32ZL
Zakrzewko
Pole A
3RL
2RL
35-59/13
Zakrzewko
Pole D
Zakrzewko
Pole B
Zakrzewko
Pole C
36ZL
10ZN
35-59/22
39ZL
7RM
9ZN
37ZL
38ZL
40ZL
11ZN
39R
1RL
41ZL
12ZN